



PETITION OF NARRAGANSETT ELECTRIC FOR JOINT OR IDENTICAL POLE LOCATION TO THE HONORABLE CITY COUNCIL OF CRANSTON, RHODE ISLAND

City of Cranston
City Clerk
869 Park Ave
Cranston, RI 02910

CRANSTON CITY CLERK
AUG 14 '25 AM 11:09

THE NARRAGANSETT ELECTRIC & Verizon New England Inc.,

Respectfully asks permission to locate and maintain poles, wires, and fixtures, including the necessary sustain and protecting fixtures to be owned and used in common by you petitioner along and across the following public ways:

**Wellington Ave
Install new P9021 and P9020-50**

Therefore, your petitioners pray that they be granted joint of identical location for existing poles and permission to erect and maintain poles and wires together with such sustaining and protecting fixtures as they may find necessary, said poles erected or to erected substantially in accordance with the plan filed herewith marked:

WR# 13898319

Dated 7/2/2025

Your petitioner agrees to reserve or provide space for one cross arm at a suitable point on each of said poles for the fire, police, telephone signal wires belonging to the municipality and used by it exclusively for municipal purposes.

NARRAGANSETT ELECTRIC

BY: Christopher Montalto

VERIZON NEW ENGLAND, INC.

BY: Karen Levesque

The foregoing petition been read, it was voted that the consent at the

For the use of public ways named for the purposes stated in said petition be and it hereby is granted-----
work to be done subject to the supervision of

A true copy of the vote at the _____

Adopted _____ and recorded in Records Book# _____ Page _____



Municipal Pole & UG Petition/Permit Request Form

Engineer: Daniel Kinney Date: 07/02/2025

City/Town: Cranston Work Order # 13898319

Install: 2 Poles on Wellington Ave
(Quantity) (Check One) SO JO (Street Name)

Remove: Poles on
(Quantity) (Check One) SO JO (Street Name)

Relocate: Poles on
(Quantity) (Check One) SO JO (Street Name)

Beginning at a point approximately 30 Feet South West of
(Distance) (Compass Heading)
centerline of the intersection of Wellington Ave & Station St and
(Street Name)
continuing approximately 950 feet in a North East direction.
(Distance) (Compass Heading)

Install overhead/underground facilities: Street(s):
Install new poles P9021 and P9020-50 for feeder 2235 on Wellington Ave.

Description of Work:

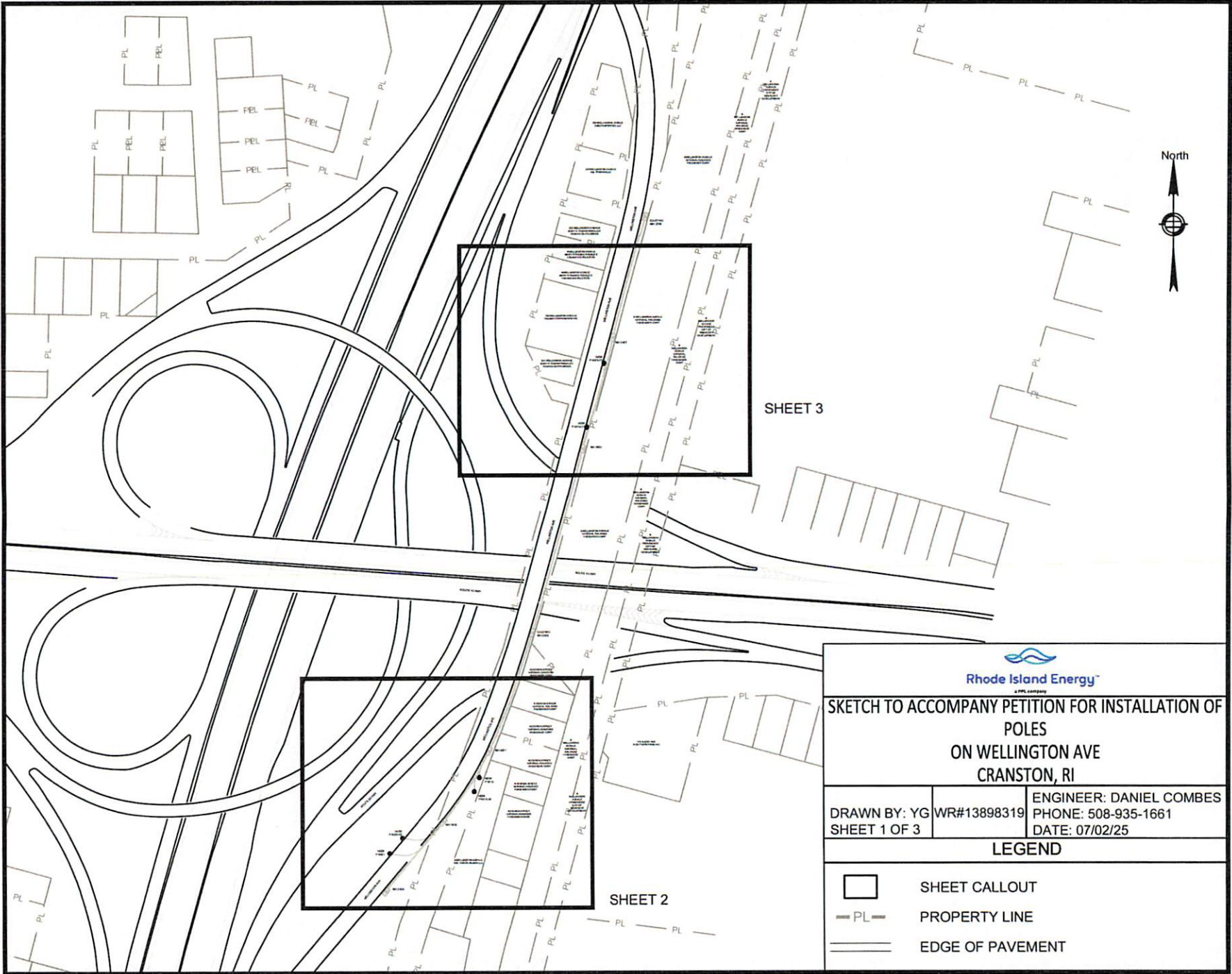

SHEET 3



SHEET 2



**SKETCH TO ACCOMPANY PETITION FOR INSTALLATION OF
POLES
ON WELLINGTON AVE
CRANSTON, RI**

DRAWN BY: YG	WR#13898319	ENGINEER: DANIEL COMBES
SHEET 1 OF 3		PHONE: 508-935-1661
		DATE: 07/02/25

LEGEND

-  SHEET CALLOUT
-  PL PROPERTY LINE
-  EDGE OF PAVEMENT

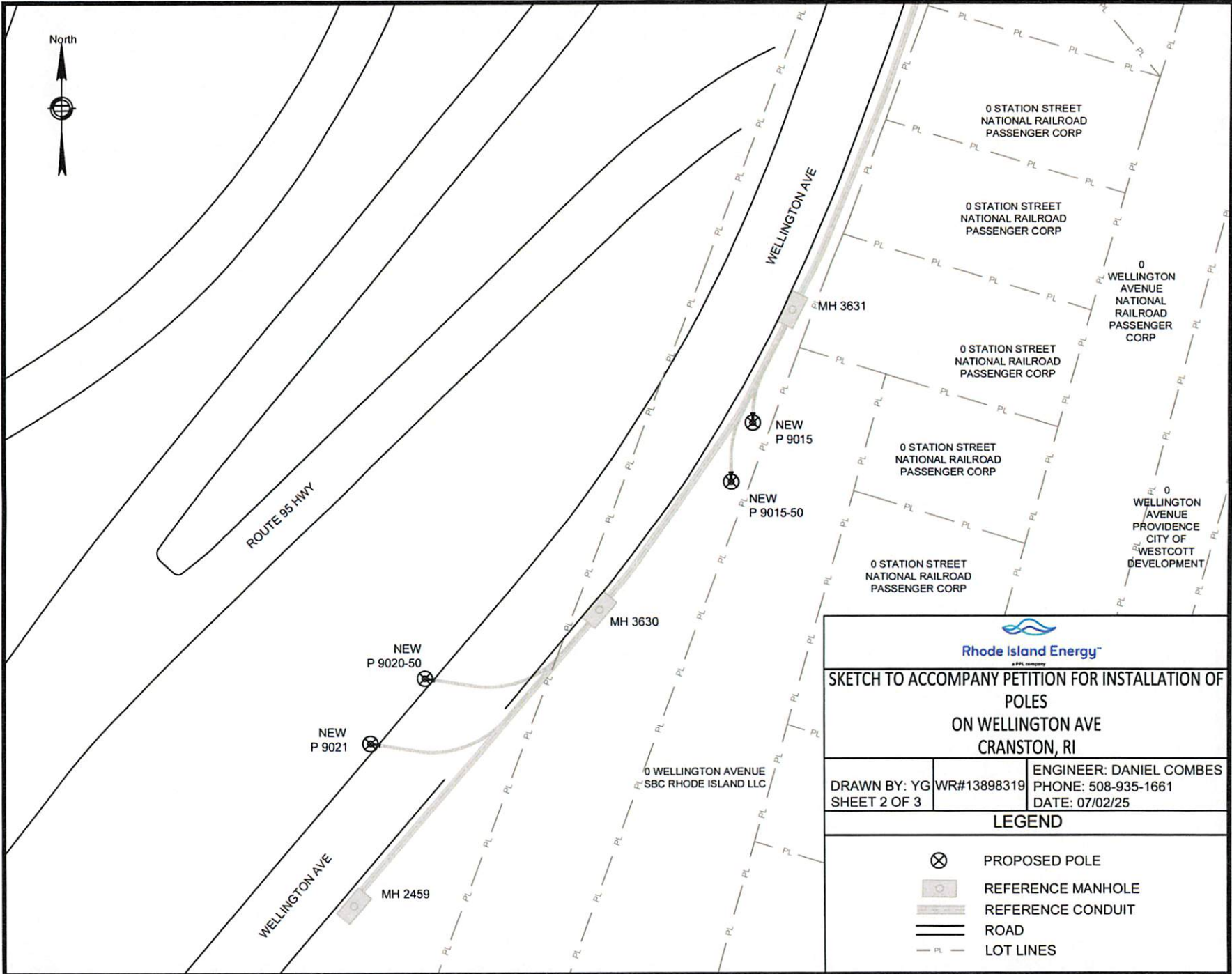





Rhode Island Energy

**SKETCH TO ACCOMPANY PETITION FOR INSTALLATION OF
POLES
ON WELLINGTON AVE
CRANSTON, RI**

DRAWN BY: YG	WR#13898319	ENGINEER: DANIEL COMBES
SHEET 2 OF 3		PHONE: 508-935-1661
		DATE: 07/02/25

LEGEND

-  PROPOSED POLE
-  REFERENCE MANHOLE
-  REFERENCE CONDUIT
-  ROAD
-  LOT LINES

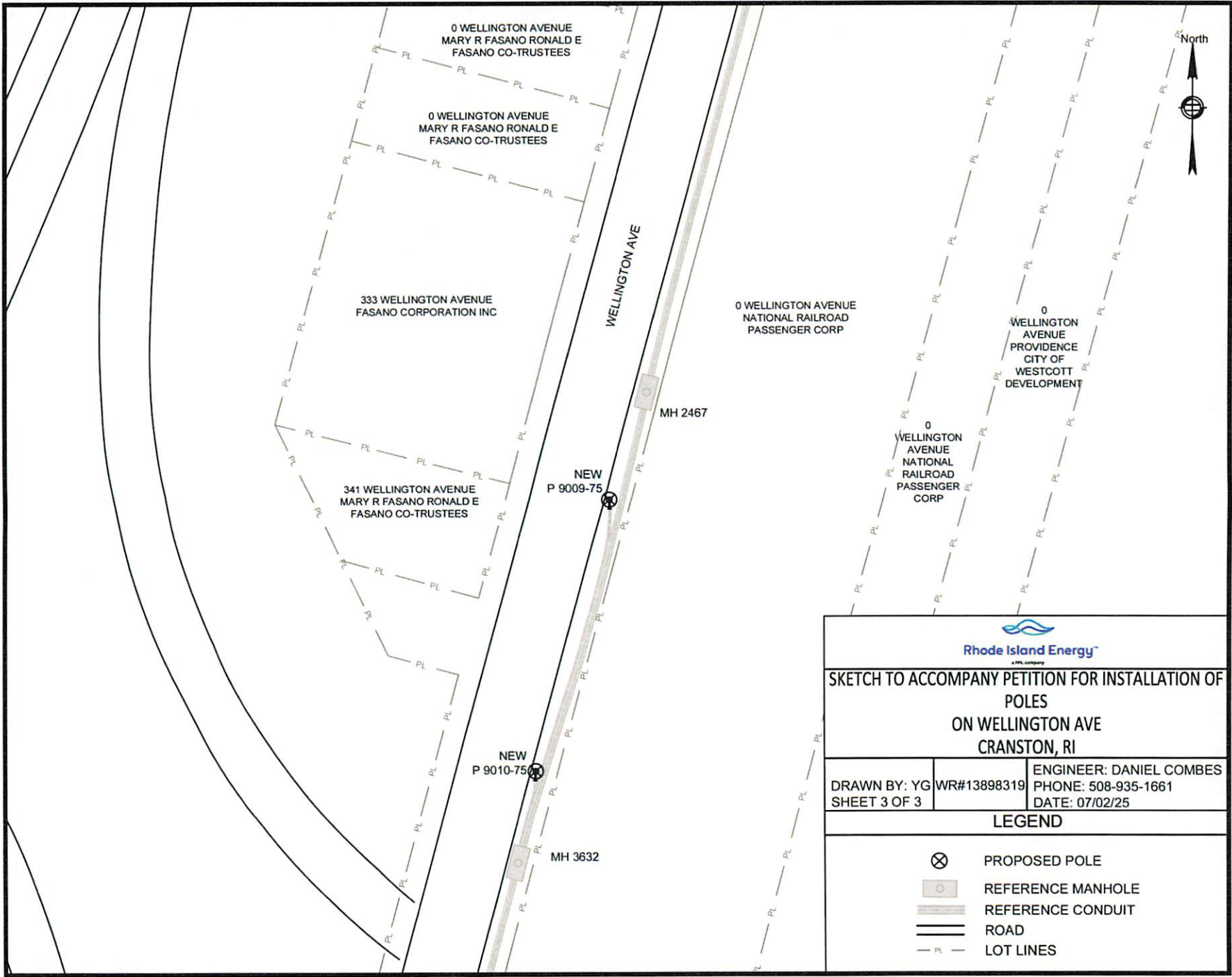

Rhode Island Energy
a PPL company

**SKETCH TO ACCOMPANY PETITION FOR INSTALLATION OF
 POLES
 ON WELLINGTON AVE
 CRANSTON, RI**

DRAWN BY: YG SHEET 3 OF 3	WR#13898319	ENGINEER: DANIEL COMBES PHONE: 508-935-1661 DATE: 07/02/25
------------------------------	-------------	--

LEGEND

⊗	PROPOSED POLE
⊠	REFERENCE MANHOLE
▬	REFERENCE CONDUIT
▬▬▬	ROAD
- PL -	LOT LINES